CRIPPLE CREEK

fiddle
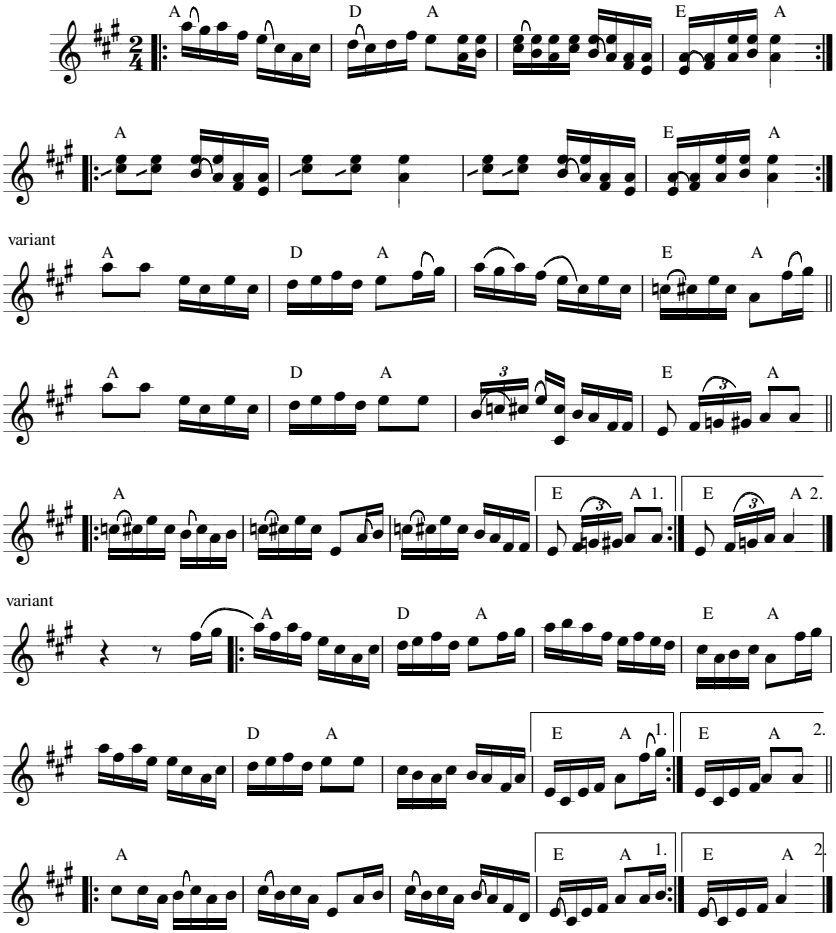
TRADITIONAL
Old-Time, Bluegrass